

NOTES
 DIMENSIONS SHOWN FOR TARMAC ARE TAKEN FROM THE OUTSIDE OF THE PRE-CAST CONCRETE EDGE.

REVISION		
05/10/07	ORIGINAL	ISSUE A
07/03/08	AMENDMENT BY N.B. CHK BY C.P.S. 4 no SAP10s REPLACED WITH SAC10.	ISSUE B

Components List
ARENA MIAMI (SA-MI)
 Drawing No:39567_Item1

Code	Description	Qty	Extended Weight (kgs)	Extended Concrete
SA1LR	REBOUND FRAME 1M	2	43.20	0.00
SA1RB	REBOUND PANEL 1M	2	22.60	0.00
SA2LR	REBOUND FRAME 2M	30	858.00	0.00
SA2MG	MINI GOAL	2	124.66	0.00
SA2RB	REBOUND PANEL	34	765.00	0.00
SA2UM	UPPER MESH FRAME 2M	4	126.40	0.00
SAC10	1.0M HIGH CORNER POST	4	60.00	0.20
SAG2R	GOAL SECTION + REBOUND	2	852.00	2.02
SAGAM	ARCH SIDE PANEL- MESH	4	188.80	0.00
SAMBR	1.2M REACH BOARD & HOOP	2	188.94	0.00
SAP10	1.0M HIGH POST	26	390.00	1.30
SAP20	2.0M HIGH POST	8	168.00	0.50
SASBR	ANGLED FRAME- RBD/MSH	4	189.20	0.00
SAZ10	ZAUN 1.2m S/C GATE 1m HT	2	96.00	0.32
		126	4,072.80	4.34



ARENA STEELWORK COLOURS TO BE CONFIRMED WITH ORDER

REFER TO ARENA INSTALLATION INSTRUCTIONS FOR COMPONENT ID AND INSTALLATION

CUSTOMER

PROJECT

TITLE
 ARENA SPORTS SYSTEM
 MIAMI SA-MI 27m x 15m

DATE 05/10/07 SCALE 1:50 @ A1
 DRAWN BY : N.B. CHECKED BY : J.C.

DRAWING No. 39567 ISSUE C

© PLAYPOWER INC. 2010 SHEET 1 OF 2

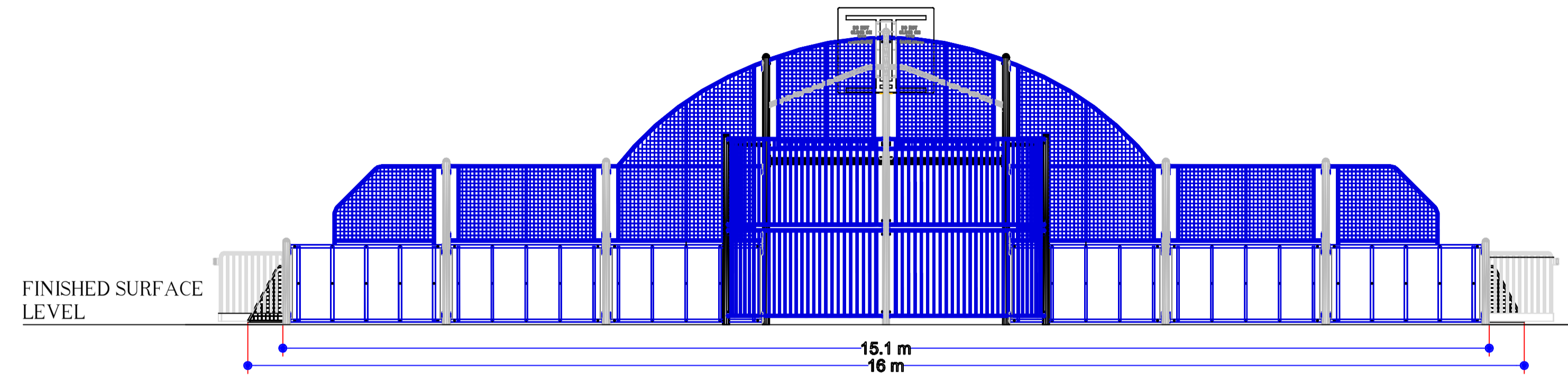
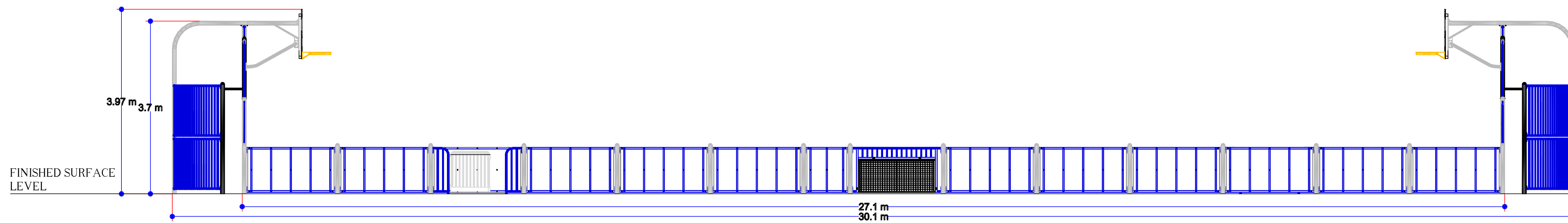

ARENA
Sports **SYSTEM**

NOTES
DIMENSIONS SHOWN FOR EQUIPMENT ARE TAKEN FROM THE OUTERMOST FACE.

REVISION

CUSTOMER

PROJECT

TITLE
ARENA SPORTS SYSTEM
MIAMI SA-MI 27m x 15m

DATE 05/10/07 SCALE 1:50 @ A1
DRAWN BY : N.B. CHECKED BY : J.C.

DRAWING No. 39567 ISSUE C

SHEET 2 OF 2